COLORADO SPRINGS GAZETTE.

NUMBER 4583. COLORADO SPRINGS, COLO., WEDNESDAY, JANUARY 4, 1893. PRICE FIVE CENTS.

...VE SCHEMERS.

...Necessary to Organize the Legislature.

...MEET TO-DAY.

...for Speaker of the Senate ... Results Favorable ... of Governor-Elect Waite.

...3. The legislative situation ...mixed and the organization of ...is as much a matter of doubt ...binations are made and broken ...made. The Republican sena... decided to present the ...Senator Smith the Popu... name of B. Clark Wheeler, ...Democrats the name of ...and the "White Wings" ...of Senator McKinley, for ...of the senate. In the house ...ocratic members adhere to ...for speaker. The Populists ...a committee to confer with ...obtain his conditions should ...combine be perfected. ...Republicans, who have one ...probably settle upon Mr. ...Douglas, although there are ...As neither party has a ... in the ..., some sort of a ...must be made, and the chances ...of Democrats and Populists ...trying to make a deal by which ...some of the patron... ...have ... sifting ...field to a certain who ...the Populists and they have ...it is a phantom ...kind, and that the story is ...the purpose of holding the Pop... ...in the hope of ...to fall into ...will be held to... ...the Republicans ...

...members. Andrews will probably slip into ... the first time Higby ... it, ... to gain. ... Both branches of the legislature after effecting an organization took a recess until 3 p. m. At that hour they reassembled and ... to the reading of Governor Pattison's ...

Nebraska's Legislature

OMAHA, Neb., Jan 3. Both houses were called to order at noon. An attempt was made to organize the senate. It began with a ballot for temporary secretary and resulted in a strict party vote: Republicans, 14; Populists, 14 and Democrats 1. The senate then adjourned until 3 p. m. When secretary of state Allen reached Knox county in the house roll call he called Chester Norton the Republican. There was a protest from Populists and Democrats but the protest was overridden and the roll call proceeded although the Populists refused to answer to their names. After roll call came a motion to proceed to the election of temporary speaker, and J. T. Sheridan of Red Willow county, Populist, was chosen by the combined vote of the Populists and Democrats who mustered 51 votes against 48 for Church Howe, the Republican nominee. A committee of five on credentials was appointed, and the house took a recess till 3 p. m.

A Combine Arranged in Montana

HELENA, Mont., Jan 3.—Yesterday it was thought possible that the Democrats would organize a separate house, as they had withdrawn from the hall, but to-day they were all present, and joining with the Populists, elected Thomas Matthews, Populist, speaker, and H. J. Wisey, Democrat, chief clerk. The details of the "combine" are unknown, but it gives the Democrats a majority on joint ballot for United States senator.

Governor Flower's Message

ALBANY, N. Y., Jan 3.—The governor, referring to state institutions declares that he has visited nearly if not quite all of them, and he holds that his recommendations of legislation must have the weight due to ... ... personal observation. ... an inquiry into ... by a government ...

The state ... ing to $160,000 ... $1,300,... ...

IN FOREIGN LANDS.

Polish Brigands Show Great Boldness

A RESIDENCE PLUNDERED.

A Conflict With ... Natives. Most ... News Items. Arrangements Completed for Another Railway. Other Foreign News.

VIENNA, Jan 3.—The authorities at Warsaw are excited over the spread of brigandage in Russian Poland.

The province of Radom, adjoining Austrian Galicia, has recently been infested by a band of twenty brigands, led by a notorious robber chief named Julius Vogt. These robbers grew so bold that they attacked the residence of a wealthy land owner named Vetchkorovitch, whom they forced to pay them blackmail. They slaughtered the livestock found on the place and after plundering the house, set it on fire. The owner himself, succeeded in escaping from the house and took refuge on the roof of a stable where he remained unnoticed by the robbers, who did not set fire to the stable. Vetchkorovitch was badly burned in ... away from his house, and suffered greatly while in ... Some of his employes carried word of the outrage to the authorities, and on the following day a force of troops went in pursuit of the brigands who made slow progress on account of ... ... with plunder. The troops overtook the robbers in a forest, ... resisted. The robbers made a fierce resistance and wounded several of the soldiers, but the bandits were at ... subdued and taken ...

The troops then made their way to the abode of Vogt, the robber ... They found ... quantities of ... Vogt's ... up in a rich style. ...

... of ... A. D. ... P. M. ... will ... full ... have already submitted their ... to an architect, and it is expected that the plans will be drawn by the first of February.

Two Deaths from Voodoo

LOUISVILLE, Jan 3. The negroes living in the west end are in a high state of mind. It seems that Frank Sims a colored resident of the Point, voted Democratic at the late presidential election. When this fact became known among Sims' acquaintances, the latter, particularly his female friends, began voodooing him for giving his allegiance to Grover Cleveland. Their taunts and gibes were of such a nature and so frequent that it is said they ... to his bed, being affected with a bad case of voodooism. He gradually grew worse and finally the celebrated "voodoo" doctor George Fremont, colored, was summoned to attend the patient. The case is the subject of conversation among the colored people living in that section of the city. Last Friday Sims died, and there was renewed interest taken in the mysterious death.

Yesterday morning the matter took a more serious turn when Fremont, the voodoo doctor, himself died. It is said his death was due to voodooism. Sims' family is much worked up over the affair, and it is said that they refused to bury him. Sims' brother however, buried him yesterday.

Death of Dr. Shaw.

...., Jan. 3.—Dr. Alexander Shaw, chief of the state horticultural department of the World's Fair and one of the board of World's Fair managers, died to-day, aged 78 ...

He ... of Colorado since 1870 and for the ... he ... active member of the Colorado ... Horticultural ... He ... made ... in ... he was made secretary, ... office he held until ... time. He ... experience in the work of exhibit ... During the C... ... from Iowa; at New Orleans ... of the fruit display at ... from Colorado.

... strike ...

CHICAGO, Jan 3.—... is no strike on ...

CITY COUNCIL.

Alderman Finegan Asks That No Pay be Given Absent City Officials

THE CHEYENNE MINING SCHEME

A Discussion On ... Payment on the Bijou Viaduct—Alderman Gilling Gave Views—Matters of Routine Business.

Evidently California has charms for the city council which Colorado Springs hath not. Three members were absent from the meeting last night and they are all in the land of the ... First, Mayor Sprague departed ... in his wake followed Alderman Eaton of the Fourth. And only last week Alderman D. W. Robbins shook the dust of this town from his feet and left also.

And thereby hangs a tale.

It was when the salary roll came up for discussion last night Alderman Finegan arose to remark that he understood that the mayor and aldermen had drawn their salaries in advance before leaving for California, and he wanted to know what right they had to do this.

Acting Mayor Davis, who continues the ... at the old stand, said regarding Mayor Sprague's salary—his honor having gone on Oct. 6 that the mayor's salary for November was sent him after it was allowed by the council, but as to whether or not the October salary was paid in advance he could not state.

Mr Finegan then asked if when a man had taken up his abode 2000 miles away and had taken his family, and was building a ..., if that didn't constitute a removal of ...

The city attorney did not think it did ... From a legal point of view he thought a suit ... ... the clerk from paying the salary, or to make the ... would be ...

Alderman Gilling ... "I understand ... of the ... end of all ... party in ... city ... would ... so ... city for g..."

... the ... of the council ... Mr. ... why ... man could go to Denver and make such a ... with the railroad company by which the city was ... out of $...

Alderman Dunbar said his committee could not tell why such a contract had been made but he was certain that it was made and that committee could not go behind the returns.

Mr Taylor of the finance committee, stated that he had not been consulted in the above matter and that was the reason why the committee had not reported. He knew, however, that a letter had been sent to ... telling the railroad that the council had nothing to do with the action of the previous council.

In the midst of the discussion a motion to adjourn was made and carried.

The Columbian Naval Review

WASHINGTON, Jan 3—Secretary Tracy of the navy department is now considering plans for making the Columbian naval review, to be held in April a success, but the fact that a change in the administration is to be made in March is said to render the task of making the preliminary arrangements somewhat embarrassing. The arrangement of the details of the proposed review is a big undertaking and the event will take place at such a time that the coming secretary can do little more than finish the preparations began by his predecessor and endeavor to put them into successful execution. The present head of the department, therefore, claims to be hampered in his efforts to make the demonstration worthy of the occasion by a desire to avoid the making of any arrangements that may not fully accord with the ideas of his successor. As the entire responsibility for the ... or failure of the demonstration will ... on ... incoming secretary, the ... naturally prefers that his successor should have nothing to ... about ... of the ... The review, however, follows so soon after the ... into office ... he will ... have more than enough time to arrange the ... details for the ... of the plans.

Another ... that Admiral ... who ... of the ... will not ... in making ...

FAIRLEY BROS.

...the Finest Display of ... Art...

Holiday Trade!

Furniture of all kinds and grades, China articles of every description, and Silver Plated Ware.

Look these lines over before you make your selections You will find it to your advantage to do so.

Respectfully,

FAIRLEY BROS.

REAL ESTATE

In Colorado Springs has during the past two years not increased much in price, but has all the time been steadily increasing in value. This is the natural result of an increase in population. Just as soon as our improving values are understood an increase in prices will inevitably follow. Activity and higher prices will follow an improvement in intrinsic values just as certainly as day succeeds night. Why not anticipate the coming conditions and buy now while prices are under actual values? It would be common sense business to do so. I offer some bargains.

104 Pike's Peak Ave. Wm C. ALLEN.

HOLIDAY PRESENTS!

A BEAUTIFUL LINE OF

...

Saddles and Bridles.

Riding Whips, Clips, Spurs, Etc.

...

Light and Heavy Harness, ...

...

The Exchange National Bank

...

HUYLER'S CANDY.

TAILORING

GORDON

Fine Suitings

...

...GOODS

...

THE GAZETTE

PUBLISHED BY

THE GAZETTE PRINTING CO.

[illegible]

A WORK

[illegible] Job Printing [illegible]

[illegible] We cannot hold [illegible] Thursday noon. Advertising [illegible] do not want any advertising from them

W. A. PLATT, Editor. H. A. [illegible], Manager.

A BOARD OF PUBLIC WORKS

At the last session of the Legislature a bill was [illegible] under which this city was permitted to establish a Board of Public Works. Owing, however, to an unfortunate defect in the bill, the board, though appointed, refrained from exercising any of its functions, for fear that the legality of its actions might be called in question.

There is, if anything, more reason why such a board should be established now than there was two years ago. It is plainly evident that the construction and maintenance of public works can be better accomplished by a board such as the one appointed by Governor Routt, than by the City Council. The members of that over worked body have expressed themselves freely in favor of taking this labor off their hands.

It is therefore to be hoped that a bill [illegible] of two years ago, but with all its defects will be introduced [illegible] at the coming session of the Legislature.

[illegible]

Under the direction of Col. [illegible] of this city, the good [illegible] of this state [illegible]

[illegible]

[illegible]

Colorado is fortunate that [illegible], but in what we [illegible] in other states there is only a repetition of [illegible] and the very fact that Colorado counts [illegible]. If fortunate in not having to elect a Senator this year is in itself strong evidence that there is nothing wrong in this part of our political [illegible]. Moreover, there seem to be growing on [illegible]. They [illegible] with [illegible] intensity, and [illegible] abundant [illegible] for those who [illegible] a change in the method of [illegible] United States Senators. It is true [illegible] system has good features but its defects are so great that unless [illegible] way is found of correcting them, the Populist demand for the election of Senators directly by the people is likely to be seconded by a majority of the votes.

While the reports from the new gold [illegible] in [illegible] Utah are not such [illegible] to that locality of [illegible] the means to [illegible] it would be foolish to rely entirely upon the discouraging reports of the [illegible] who have been disappointed in not finding fortunes abundantly [illegible] over the ground. The history of every great mining camp is one of [illegible] hope and repeated disappointment. The mineral resources of Utah are beyond question and many of them [illegible] of the way places as [illegible]

It is not probable that any new [illegible]

[illegible]

[illegible] with [illegible] to [illegible] with the [illegible] bill [illegible] for [illegible] to [illegible] say [illegible]

[illegible] the North [illegible] have for more to gain by [illegible] to [illegible] the passing of wise and good laws, than in in any scramble for place and spoils by means of combinations and bargains more or less disreputable. It is of a thousand times more consequence that wise laws should be passed and unwise legislation should be defeated, than it is that a certain man should be chairman of a certain committee, with power to dispense patronage, or that a certain [illegible] certain friend should be provided with a soft position at the state's expense.

Not the least satisfactory of New Year's occurrences was the opening to Governor Osborne of Wyoming of the position he so ardently desired. As governor elect with a fancied grievance, he was a nuisance and if as governor he proves only a nonentity, the change will not fail to be an improvement.

It is announced that railroad legislation will form a principal part of the work of the Nebraska legislature. The conclusion is irresistible that Nebraska desires no additions to her transportation system.

Two negroes are reported to have died in Kentucky from the effects of "Voodoo." "Voodoo" may be interpreted superstitions to rot or [illegible] poison, according to circumstances.

So far as the newspapers are concerned, the State seems to be unanimously in favor of the proposed local option kinds [illegible] law.

[illegible]

It is [illegible] board of the *Dirty Devil* [illegible]. An archaeologist who [illegible] exploring [illegible] in Utah in [illegible] of the World's Fair [illegible] into the [illegible] with [illegible] it [illegible] really [illegible] to include it in their [illegible]

[illegible]

[illegible] Dirty Devil [illegible]

[illegible] Colorado [illegible]

[illegible] to be [illegible] up by a multitude of ours. He [illegible] a family [illegible] on a tract of twelve [illegible] of the Dirty Devil, that lay [illegible] walls 2000 feet high. The climate in that [illegible] spot [illegible] June, although late in the fall of the year [illegible] the note of the whippoorwill [illegible] heard at night by the writer. Turning to the practical side of things, he [illegible] abundant evidence of coal, sulphur and gypsum. It was Fremont who gave to this marvellous [illegible] its name, in [illegible] to [illegible] the fortune [illegible] than 113 times on one of his expeditions.

The mouth of the Dirty Devil is some fifty five miles [illegible] of south of the Green river crossing of the Rio Grande Western railway in Utah.

[illegible]

Insignificant in importance, however, because all these things which [illegible] to the hypnotic influence of that bedraggled, mystifying witch of a word—Jingo.

In fact, [illegible] the Chilian government seized our ship, the "Baltimore," [illegible] every member of the crew in the stars and stripes, and [illegible] in the Pacific ocean, still the same old changes would have been rung on the word "Jingo," and "political capital." The Democratic press now had an opportunity and they seized it with avidity. The editors of the Democratic newspapers could not think it possible that President Harrison, a good citizen, honorable man, and ex-soldier of the United States, could have any other [illegible] "Jingo."

In fact, [illegible] to impress that all-important factor in American life, the [illegible], with the idea that once an administration is [illegible] when any man becomes president of the United [illegible] when any party is in power [illegible] as good citizens and as representatives of the people, the press should support the existing government, no matter whether differing in political opinions or not, when any controversy arises between the United States and a foreign nation. If we are to continually submit to indignities when they are inflicted by [illegible] inferior to our own in point of [illegible], wealth, or courage, [illegible] our own? Are we to [illegible] to be [illegible] by every [illegible], inferior [illegible] simply [illegible] are [illegible] powerful [illegible]? If so, [illegible] it is a misfortune to be a citizen of this powerful [illegible]. It would be better to be a Greenlander, a Peruvian [illegible]

[illegible]

[illegible]

They [illegible] in Chili [illegible] hardly [illegible] fact of [illegible] strength. They [illegible] have [illegible] by [illegible] and [illegible] of Uncle Sam, [illegible] many [illegible]

President Harrison's prompt action in resenting the [illegible] of Chili offer it to our flag and nation, and his frank and [illegible] statement [illegible] of the committee on foreign relations, [illegible] majority of said committee this held so [illegible] political faith to his town, but [illegible] him earnest, loyal, and patriotic support will often be recalled to mind by thinking, country loving Americans with satisfaction. Especially pleasing to Blue and Gray was the portion of President Harrison's letter in which he spoke of the [illegible] committee who exhibited [illegible] of utmost loyalty to the flag of the union, because more than one of said committee were men who, during the civil war, wore the gray uniform and were ex-confederate soldiers.—[Blue and Gray for January.

[illegible]

Philadelphia [illegible]

Mr. George E. [illegible], the president of the Philadelphia maritime exchange, has taken [illegible] of [illegible] public [illegible] this city in a [illegible]

[illegible]

[illegible]

STATE NEWS

The secretary of the board of trade has received letters from two different parties in Connecticut making inquiry [illegible] to the [illegible] bility of establishing [illegible] mills in Pueblo. The letters have the tone of practical business [illegible] who are [illegible] mere adventurers [illegible] bonus [illegible] city, and [illegible] effort will be made to induce them thoroughly to investigate Pueblo, and the result is likely to be that Pueblo will have a paper mill in operation before the end of the year. A New Yorker also writes the secretary that he will build a soap factory in Pueblo if he finds the business conditions favorable. The matter will be taken up with the writer by the secretary in [illegible] effort to induce the man to [illegible] to Pueblo [illegible]—[Pueblo Chieftain.

From a [illegible]

[illegible] Alfalfa [illegible]

[illegible]

[illegible] Lowest U. S. Gov't Report.

Royal Baking Powder

ABSOLUTELY PURE

[illegible] of [illegible] King [illegible] will [illegible] 10,000 [illegible]

SCIENTIFIC MISCELLANY

(Written for The Gazette)

A D[illegible] epidemic among the rabbits of A[illegible] Mr. Miller Christy calls attention to some interesting facts [illegible] rabbits of the C[illegible] animals [illegible] when they suddenly die off [illegible] by a living rabbit can be found. Prof. [illegible] sister, but later [illegible] A [illegible]

[illegible] a district of [illegible] labor [illegible] inquiry [illegible]

[illegible]

[illegible] In Paris [illegible]

[illegible] traced to a [illegible] own a [illegible] is given in which a [illegible] ignited [illegible] with some [illegible] thrown into the fire-box of a locomotive, shortly after which the [illegible] by [illegible] blowing off [illegible] Another fire was [illegible] which could [illegible]

Only [illegible] mineral [illegible] provided for [illegible] crawled from the [illegible] directly to a [illegible], when the [illegible] the oil [illegible] to [illegible] body [illegible] Well-known [illegible] are [illegible] serve as [illegible]. A plumber's exploit [illegible] piping [illegible] to a newly [illegible] in a [illegible] pipe, [illegible] covering the [illegible] a [illegible] flame which [illegible] afterward [illegible] burns [illegible] a carpenter [illegible] of raw material [illegible] rubbed [illegible] drum [illegible] a spark [illegible] fire to the place [illegible] by causing a [illegible] so rapidly as to [illegible] from the [illegible] and fire in New Y[illegible] putting out one in a small building, a [illegible] boring [illegible], containing quicklime, [illegible] by the water.

[illegible] Phillips [illegible] of God [illegible] will [illegible] Anthony [illegible] marching in a [illegible] militia, Phillips [illegible] the place [illegible] in 1774 [illegible] to governors [illegible] the old state [illegible] is standing, [illegible] the Virginia House of Burgesses [illegible] Old South church [illegible] the [illegible] Tea party [illegible] forth, and [illegible] Dr. Warren on March 5, 1775, [illegible] British officers, and [illegible] old [illegible] The old North or Christ church [illegible] the two lights were hung out [illegible] for Paul Revere's famous ride, on [illegible] of the battle of Lexington.—[Thomas Wentworth Higginson, in January St. Nicholas.

OAKHURST!

THE COUNTRY SEAT of the late G. C. Hamilton, [illegible] the [illegible] is of [illegible] north, at the [illegible] of the woods; the prospect from the house is grand in the extreme. The land is right in the way of the big ditch running from Monument, which will double its value.

[illegible] pays.—Have over 100 head of [illegible] now.

House of eight rooms and bath room, all papered throughout with [illegible] and finished [illegible] natural [illegible], tiled open fireplace with mantel mirrors.

Reservoir supplying the house throughout with running water and providing ice in winter. [illegible] with [illegible] for 27 [illegible] 10 box stalls. Stable, barn, chick[illegible] and ice house [illegible], all painted.

Address [illegible]

C. D. BENNET, P. O. B[illegible]

W. H. LEONARD,

Stock Broker,

MINING STOCKS

[illegible]

Office, 13 Hagerman Bld'g

P. O. Box 464

TELEPHONE [illegible]

THE BINFORD COAL CO.

[illegible]

Office 124 South Tejon Street.

[illegible]

Wm LENNOX,

[illegible]

Freight Transfer.

[illegible]

[illegible]

SINTON BROS' DAIRY.

[illegible]

LINUS E. SHERMAN,

United States Land and Pension Attorney

[illegible]

Insurance, Loans and Real Estate.

[illegible]

COLORADO REAL ESTATE EXCHANGE,

[illegible]

LINUS E. SHERMAN

TAILORING

[illegible]

JOSEPH DOZIER,

AGENT FOR

WILLER'S PATENT BLINDS!

NOW [illegible]

[illegible]

EXPERT ACCOUNTANT.

[illegible]

[illegible] WILSON, [illegible]

NOSE, THROAT, LUNGS.

[illegible] DENVER.

THE COLUMBIA

DENVER, COLO.

[illegible]

HUGHES & KEITH

Sanitary Supply Co.

STATE AGENTS FOR

the [illegible] Vance Co., N. Y.,

Manufacturers of

ARTISTIC

Electroliers,

Gas and

Combination

[illegible]

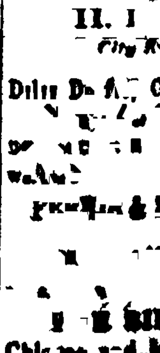

[illegible]

1841-1847 CALIFORNIA ST.,

DENVER, COLO.

CLAIRETTE SOAP IS MADE ONLY BY N. K. FAIRBANK & CO. ST. LOUIS

EVERY WOMAN THAT HAS ANY SENSE,
AND MANY THERE BE WE HOPE,
WILL SPEND HER CENTS FOR A USEFUL CAKE
OF FAIRBANK'S CLAIRETTE SOAP.

ASK YOUR HUSBAND

to bring Home a Bottle of

Cream

PURE RYE.

It is an indispensable household liquor, recommended by physicians as strictly pure, rich and wholesome. He can get it at any high-class drinking place or drug store.

[illegible] & CO., CHICAGO, ILL.

Sold by the Church-Davis Drug Co.

Moses T. Hale,

[illegible]

Royal Exchange Assurance Corporation

of London, England.

Established 1720

[illegible]

PHILADELPHIA PRESS,

[illegible]

A FAMILY PAPER

[illegible]

AMERICAN HOME

[illegible]

TERMS OF THE PRESS

[illegible] in the United States, Canada and Mexico.

Daily [illegible]	[illegible]
[illegible] month	[illegible]
[illegible]	[illegible]
Weekly Press, [illegible]	[illegible]

Drafts, Checks and other Remittances should be made payable to the order of

THE PRESS COMPANY, Limited,

PHILADELPHIA PA.

PAUL GERHARDT,

Contractor and Builder

[illegible]

COLORADO SPRINGS, COLO.

St. Julian Restaurant,

Gives the best meal [illegible]

[illegible] Cents.

18½ Pike's Peak.

[illegible]

RAILROAD TIME TABLES.

[illegible]

Henry Leb. Wills

REAL ESTATE AND INSURANCE

NOTARY PUBLIC

AND

COMMISSIONER OF [illegible]

MONEY TO LOAN

On Real [illegible] Security

[illegible] FOR THE INTERNATIONAL [illegible]

[illegible] Colorado

HOUSES FOR RENT

[illegible]

HENRY LEB. WILLS

[illegible]

HOLIDAY GOODS

[illegible]

OLD CABIN [illegible]

[illegible]

Chicago [illegible]

THE FAIRGROUNDS

SPONDENT DESCRIBES WIN-ENES AT JACKSON PARK

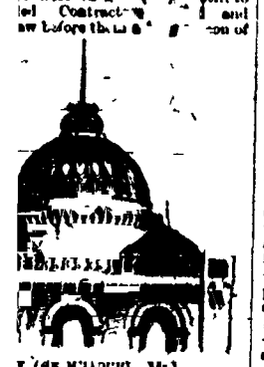

DIANA OF THE AGRICULTURAL BUILDING.

DR. PRICE'S Cream Baking Powder.

The only Pure Cream of Tartar Powder — No Ammonia, No Alum.

Used in Millions of Homes 40 Years the Standard.

BOULEVARD!

W. L. DAWSON & CO.

Real Estate and Employment Agents.

OFFICES

WANTED.

Bellevue Sanitarium!

Applications for admission must be made to DR. SOLLY, No. 2 N. Cascade Ave.

WANTED.

RAILROAD NOTICES.

DENVER AND RIO GRANDE.

TWO HOURS

ST. LOUIS 30 HOURS

CHICAGO, 30 HOURS.

RIO GRANDE

TO COLORADO CITY

ALL RIO GRANDE TRAINS

RIO GRANDE

ATCHISON, TOPEKA AND SANTA FE.

PERSONALLY CONDUCTED EXCURSIONS TO CALIFORNIA

Jack Frost stimulates travel. When he touches our cars, we think about getting warm California has the ideal winter climate just far enough South to be anything and frostless, and yet with sufficient tonic in the air.

Santa Fe Route takes Jack Frost's hints and has arranged a series of personally-conducted weekly excursions to California in Pullman Tourist Sleepers, furnished with bedding, toilet articles, etc., leave Chicago and St. Louis every Saturday, leave Kansas City every Sunday morning, via A. T. & S. F. and A. & P. lines for Los Angeles and San Francisco on fast express trains.

Special agents and porters in attendance to look after tourists' comfort. Everything neat, clean and comfortable.

Inquire of nearest ticket agent, or write to G. T. Nicholson, G. P. & T. A., Santa Fe Route, Topeka, Kan.

SANTA FE ROUTE TO DENVER

CHEAP RATES FOR A WINTER TRIP VIA SANTA FE ROUTE.

COLORADO AND NEW MEXICO RAILWAY.

WESTERN AGENTS FOR The Celebrated Durfee English Chiming Clocks.

We Carry the Most Complete Stock of *Watches, Diamonds, Jewelry, Clocks and Silverware* In the West.

Visitors are always welcomed by a gentlemanly corps of clerks, who will take pleasure in showing the stock.

THE GREEN-SMITH COMPANY

Wholesale and Retail,

713-715 Sixteenth St. - - Denver.

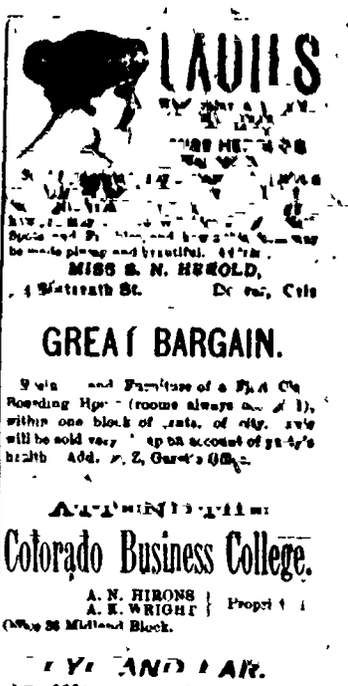

MISS S. N. HEROLD,

GREAT BARGAIN.

Colorado Business College.

A. N. HIRONS, A. K. WRIGHT, Propr's.

EYE AND EAR.

DR. WILLIAM A. LEWIN,

DENVER.

Offices for Rent!

Blank Books

WHY YOU SOON REQUIRE A NEW

Ledger, Journal or Cash Book?

The Gazette Printing Company

Begs leave to announce to the mercantile and business men of Colorado that they are the only manufacturers in Colorado of the Imperial Blank Book, and begs leave to invite attention to all who require first-class blank books in the transaction of their business.

In the Manufacture of Blank Books This Company Uses

The best and longest Ledger Paper,
The highest-priced Leathers, and
The celebrated "Dusy" Board.

The Flat opening Features Are Simply Perfection.

There is no strain or tightness in the back, and no danger of breaking threads.

If your books are running out, ORDER NOW and thus give the new books time for binding.

Estimates on all kinds of Blank Books cheerfully furnished.

The Gazette Printing Company Has

The Largest Bindery in Colorado,
The Finest Machinery and Facilities,
The Very Best of Workmen.

The Gazette Printing Co.

THE GAZETTE.

[illegible]

[illegible] Vance — The Gazette City [illegible] this city

[illegible] A. A. Hefner left for Denver [illegible] to resume his duties in the [illegible] of the navy department.

Miss Fiske left on the early morning train yesterday for southern California. She will be gone for several months.

Four members of the Sons of Veteran[illegible] of this city attended the installation of officers of the Pueblo camp last evening.

Dr. and Mrs. Weatherald and Mr. [illegible] who have been sojourners at the Alta Vista, left for southern California yesterday.

Mr. W. W. Williamson, the Tejon street [illegible] dealer, has sold two lots in [illegible] addition to Anna D. Chamberlain for $1250.

W. S. Reynolds, the man who was [illegible] with a revolver at the North End New Year's day, was fined $10 and [illegible] in the police court yesterday.

The G. A. R. and Women's Relief Corps [illegible] at Grand Army hall. [illegible] of the in[illegible]

A [illegible] strangers from out of the city who [illegible] in the various [illegible] yesterday were P. J. Dugan of [illegible], Judge Adams, Hays, V[illegible] and J. W. Finley of Cripple Creek.

The B. A. W. Guild will give a social [illegible] at the residence of Mrs. A. P. [illegible] 117 North Nevada ave. [illegible] will be a variety of [illegible] All are cordially invited.

[illegible] Cripple Creek [illegible] Y. M. C. A. [illegible] will be held by R. G. [illegible] D. R. G. [illegible]

[illegible]

[illegible] Y. M. C. A. [illegible]

[illegible] Mr. Bulwer's [illegible] to the sale of 1000 copies in Da[illegible]

The Denver & Leadville Rail Joint company filed articles of incorporation yesterday. The incorporators are P. C. Dorr, D. M. Hold[illegible] and T. J. [illegible] The capital stock is $[illegible] divided into shares of the value of $[illegible] each. The company will have its principal office in this city and the directors are as follows: D. M. Holden, A. A. McGovney, A. Sutton, T. J. Fisher, P. C. Dorr.

[illegible] Folks

[illegible] at the opera house to-[illegible] will be the production [illegible] play [illegible] by Mr. Alice Hay[illegible] and an [illegible] An [illegible] of Mr. Heywood, says: "He is a [illegible] is something wonderful [illegible] the faculty of apparently en[illegible] the fun as much as they in front. He is a [illegible] that the people are the [illegible] laughing and not [illegible] of his performance is [illegible] the slightest [illegible] which [illegible] of a [illegible]."

[illegible]

Judge [illegible] in the county court, [illegible] the motion [illegible] of the court [illegible] of Pullman [illegible] county commissioners [illegible] that the [illegible] of 1000 [illegible] in the [illegible]

[illegible]

[illegible] hays in which to [illegible] a writ of error to the [illegible] Tuesday [illegible] by [illegible]

[illegible]

[illegible] is not good they will be [illegible] its merits.

O. E. A. M.

There was a good size audience in Mozart hall last evening to hear the music given by the ladies of the Order of the Eastern Star. The entertainment was in every way a success, thanks to the energy of Mrs. R. H. Taylor and Mrs. C. V. Mulholland.

Every [illegible] house which has played the first numbers on the programme and as usual was warmly received. Mr. Claude Dunning, a gentleman from Ft. Worth, Texas, read two or three selections that greatly pleased the audience. Mrs. Mulholland sang "The Old Lock" very acceptably. The lady has a good contralto voice that the public has not had the pleasure of hearing much of late years. Mr. Dennett, who is one of the best young pianists of the city, played exceedingly well. The next number was one of the best on the programme, a trio on banjos and guitar by Mrs. Taylor and Messrs. Mort Parsons and A. H. Deanna. They were compelled to respond to an encore. Mr. Herbert Stote followed with a solo. His fine baritone voice is an attraction with any musical entertainment in this city and he is always warmly received. Mr. Metel Horn played two selections on the piano, one from Rich and one of Schubert's. Both were given with much feeling and showed the lady an accomplished pianist. Mrs. Taylor sang, "Thine Eyes So Blue," displaying her well trained soprano voice. She was compelled to responded to an encore. In fact, nearly every member on the program was encored.

MINES AND STOCKS.

[illegible] sold at 60 cents.

Our [illegible] Lake Chicago bonds at 81 [illegible].

A [illegible] of 5000 Mollie at [illegible] sold.

Five hundred Mollie Gibson [illegible] at $7.75.

Sale of 4000 Work at 6 [illegible] sold yesterday.

A [illegible] in [illegible] at 16 [illegible]

Right [illegible]

[illegible]

CITY COUNCIL MEETING.

[illegible] for the [illegible] of all [illegible]

[illegible] Mr. F. [illegible] "Apple Blossom" will [illegible] Friday [illegible] to Saturday [illegible] at 8 o'clock [illegible] or of [illegible] club.

In [illegible] of the new [illegible] by Mr. [illegible] In [illegible] will be a [illegible] by [illegible]

On Wednesday [illegible] will be in the [illegible] River [illegible] All [illegible]

[illegible] will be [illegible] Friday [illegible] this [illegible] at 7:30 o'clock [illegible] J. J. Taylor [illegible] of Christ. In the evening will be "Follow Me," to-morrow evening, "Watched and Prayed." Friday evening, "Go, Work in My Vineyard."

This afternoon at 4 o'clock there will be a special service for boys and girls with a "Candle Service."

The Rev. F. Trumbull Lee, D. D., of Pueblo, will occupy the pulpit on Sunday, preaching in exchange with the pastor.

LODGE NOTICES.

Stated Conclave of Pike's Peak Commandery, No. 6, K. T., to-morrow evening at 7:30 o'clock. All Sir Knights are cordially invited to be present.

Special Communication of Acacia Lodge, No. 85, A. F. and A. M., this evening at 8 o'clock. Work on the first degree. All members requested to attend. Visitors cordially invited.

A special meeting of Canton Colfax, No. 2, will be held at their hall, this evening. There is business of important nature to come before the lodge. Every member is earnestly requested by the clerk to be present, at 7:30 p. m.

Canary Birds Come from Germany.

"There's a funny thing about canary birds," said a Ninth street bird fancier yesterday, "and that is the fact that they don't come from the Canary Islands at all. Most people think they do, but they don't. In fact the birds on the Canary Islands are all green. Canary birds really come from Germany. On a rough estimate I should say that fully 150,000 are imported to this country every year. Of these about 15,000 come to Philadelphia, where they bring anywhere from $1.50 to $5 apiece.

"It is a remarkable industry this trade in canary birds. The importations are controlled almost entirely by two New York firms who have agents buyers in Germany. Nearly every German steamer that arrives in New York brings large consignments of the little warblers. Each bird has its own cage, and the cages are made up in crates of 100 each. Captains are owned for their seamanship qualities and stand the voyage like veterans. It is rarely that any of them die en route. They receive the best of care, and each shipment is accompanied by a man whose duty is to see that they get all they want to eat and are well cared for generally.—Philadelphia Ledger.

Lightning's Affinity for Gold.

The affinity in the electric fluid, like its companion lower down, leads to seek the [illegible] of all electricity, and is [illegible] available way to [illegible] always the best conductor, and [illegible] which is the much [illegible] of the [illegible]

[illegible]

[illegible] Hayden.

[illegible] Hayden.

[illegible] Hayden.

[illegible]

[illegible] Hayden.

[illegible]

[illegible] Hayden.

[illegible]

ATTHEW KENNED

Roal Fstate, Insurance, Loans.

IRABLE PROPERTIES FOR SALE. J moved and U proved, in the Best Part of the City. [illegible] NEY LOANED at Low Rates. [illegible] NO. 9 NORTH [illegible]

E GREAT CUT-PRICE SALE STILL CONTINUES This Week and Next Only AT

DRY GOODS AND CARPETS

N. O. JOHNSON & SONS

All odd lots of goods in all departments will [illegible] sed at a great reduction.

The balance of stock of Cloaks, Furs and Rea[illegible] ide Dresses are now offered at astonishingly [illegible] ces.

The largest Carpet room, the largest assortm[illegible] d the lowest prices.

Respectfully, N. O. JOHNSON & SONS

and 24 Pike's Peak Avenue.

JOHN LENNOX.

ine Furniture.

Iedium Furniture.

heap Furniture.

Furniture for All.

Good, Honest Home Comfo[illegible]

At Honest Prices.

14-116 East Pike's Peak Avenu[illegible]

[illegible] WARD [illegible]

104 Pike's Peak Avenue

[illegible]

IIE GLOCKNER SANITARIU[illegible]

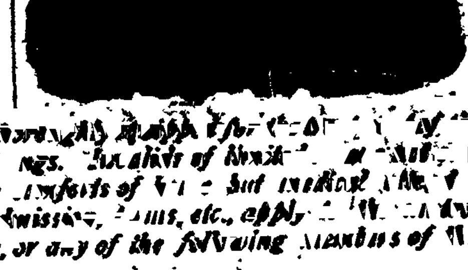

[illegible] Invalids of [illegible] the comforts of [illegible] admission, terms, etc., apply [illegible] or any of the following Members of [illegible]

Dr. J [illegible] Dr. J [illegible] Dr. [illegible] Dr. J [illegible] Dr. C. F. [illegible]

Dr. C. [illegible] Dr. B. O. W. [illegible] Dr. J. [illegible] Dr. B. P. [illegible]

CIVILL & WHITE . . .

. . . 301 West Cucharras St

MANUFACTURERS OF ARTIFICIAL ICE.

ALSO DEALERS IN NATURAL ICE.

illiamsburg - | COAL. | - - F[illegible]

non City - - | | - - Anth[illegible]

WOOD CUT TO ORDER.

COLORADO FUR STORE, 114 Pike's Peak [illegible]

[illegible]TION & COMPAN[illegible]

North Tejon Street.

[illegible]f prices to show what you can sa[illegible] in our store.

Our Price		Druggists' Pr[illegible]
60c	Mellin's Food, large	1.00
60c	Moran's Yellow Dock	1.00
60c	S. S. S	1.00
60c	Wyeth's Cod Liver Oil	1.00
[illegible]	Best 2-grain Quinine Pills only [illegible]	
60c	Wyeth's Malt [illegible] a bottle	
60c	Household Ammonia [illegible] for 10c	
60c	[illegible] Syrup Hypophosphit[illegible]	[illegible] $1.00
60c	Kennedy's Discovery 90c.	
60c		

[illegible] we would not be allowed to sell counterfeit[illegible] we have to be continually buying, which [illegible] it is half price. [illegible] make a lively b[illegible]

C. F. O. [illegible]
Ayer's Pills 12½c
Carter's Pills 12½c
Cuticura Plasters 18c
Capsicum Plasters 12c
Cuticura Salve 37c
Carmel Soap 7c.
Turkish Towels 18c
Boy's Books [illegible] Christmas [illegible]
Children's Books 5c, [illegible]
Hawk [illegible]
[illegible] to [illegible], only 17c.
All C[illegible] marked [illegible] low.

We have a large stock of Hosiery and Und[illegible] close out at about cost. A visit to this [illegible]

at 6 p. m. except Saturday.

COLORADO SPRINGS

[illegible]UMBER 4584. COLORADO SPRINGS, COLO., THURSDAY, JANUARY [illegible]

[illegible] THE HOUSE.

[illegible]blicans Secure Control of the Lower Chamber.

[illegible]MONS ELECTED SPEAKER

[illegible]'s Rightful Delegation Seated by [illegible] Committee on Credentials—Mr. [illegible] is President Pro Tem of the Senate.

[illegible] Jan. 4.—The Ninth general [illegible]bly convened this morning in the old [illegible]bly building precisely at 12 o'clock. [illegible]igh noon when Deputy-sheriff Inman [illegible] the bolts of the main entrance, the [illegible]d of spectators crowded into the build[illegible]nd so great was the rush that the storm [illegible] were broken and the storm entrance [illegible]lished. The spectators crowded into [illegible] house chamber, where the greatest in[illegible] was centered, and the overflow con[illegible] up the stairs to the senate [illegible]ber, where another contest was immi[illegible] over the presidency pro tem.

[illegible] house lost no time in getting down to [illegible] of [illegible]. Chief-clerk Willits of the [illegible]embly stepped briskly upon the plat[illegible], and in due form declared the [illegible]mbly [illegible]

His call for nominations for chief [illegible] followed by Mr. Bounge of Arap[illegible], who nominated John R. Wallingford [illegible] Garfield county. Mr. Willits was also [illegible], but he declined. Mr. Bromley, [illegible] represented the [illegible] of Populists and [illegible] nominated Mr Smith of Lake [illegible]ty.

[illegible] the vote was being recorded some [illegible] to the vote of Mr. Har[illegible] member from Elbert [illegible]ty, [illegible] for Smith. There was an [illegible] of [illegible] at from the Re[illegible] side of [illegible] and Mr. Harper, [illegible] for Wallingford. [illegible]

[illegible] of the [illegible]. White offered a resolution fixing the number of members of the several standing committees and requiring the appointment of committees by resolution. Under the rules the resolution was laid over until to-morrow.

Upon motion of Mr McKinley, the senate proceeded to the election of officers. Senator Barela was placed in nomination for president pro tem, by Senator McKinley. On behalf of the Populists, Senator Smith of Costilla, seconded Mr Barela's nomination. Senator Felker moved that Mr Barela be elected president pro tem by acclamation. [illegible] Mr. Barela was called upon for a speech. In substance he said that he appreciated the compliment that he had been the recipient of. In his experience he had never known of the election of any chairman by acclamation, and he hoped that during his administration he would fulfill his duties as well as his predecessors. Upon motion of Senator Smith of Costilla the senate adjourned till 10 a. m. to-morrow.

LEGISLATIVE NOTES

Side Lights on the Ninth General Assembly.

Special to THE GAZETTE.

DENVER, Jan. 4.—The committee of Cripple Creek citizens is here and working quietly but earnestly for the new county. The committee is composed of P. J. Donahue, C. H. Adams and J. Knox Burton. Representative Baldwin refuses to commit himself and says there are as many for as against the new county at the camp.

Judge W. J. Kerr of Pueblo is a new arrival on the field to-night as a candidate for warden of the state penitentiary. He has the backing of the Pueblo delegation and the Pueblo lobbying committee. This committee wants the state ditch now being worked by convicts, hurried to completion, and an appropriation for extra power, picks and material will do it. [illegible] the are [illegible] Kerr [illegible] he will push the [illegible] if the appropriation is [illegible].

The El P[illegible] county [illegible] the [illegible] of the [illegible] by [illegible] People's [illegible] to-day. [illegible]

FOUR EXPLOSIONS.

Natural Gas in the Basement Caused the Trouble.

MANY PERSONS WERE HURT.

A Series of Explosions in a Chicago Printing Establishment Injure Employes and Firemen [illegible] Frozen [illegible]

CHICAGO, Jan. 4.—An explosion of natural gas in Donohue & Henneberry's printing establishment this afternoon maimed a score of firemen and laborers. Some of these may die. Half of them are seriously injured, not the least among them being Fire-marshal Swenie himself, who had a narrow escape from the full force of the explosion.

The explosion was in the [illegible] of the immense printing establishment of Donohue & Henneberry. The vault is located immediately beneath the sidewalk, which is formed of heavy iron frames covered with glass and iron. During the early part of the afternoon three employes of the natural gas company had been at work in this vault making connections that were to be used in supplying the boiler plant with fuel. As a precaution the doors of the vault were closed. Shortly after 3 o'clock Foreman Robert Granger, who was in charge of the men at work in the [illegible] room, which adjoins the vault, noticed flames in the vicinity of the brick wall which [illegible] between the [illegible] room and the vault. These flames had the appearance of ignited gas that had [illegible] through the faulty partition [illegible] waiting to open [illegible] vault [illegible] foreman ran up stairs and gave an alarm of fire. [illegible] to the [illegible] the [illegible] still being [illegible] able, [illegible] the [illegible] the door. [illegible] a tremendous explosion [illegible] of the employes who were in [illegible] about [illegible] floor, all [illegible] remaining [illegible] [illegible]

Within a few [illegible] of [illegible]

[illegible] in the [illegible] being [illegible] bearing date September 18, 1[illegible] recommend that [illegible] petition be granted and [illegible] proclamation, under proper conditions as to the future observance of the law, with a view to the encouragement of those now disposed to become law-abiding [illegible], and

Whereas, During the past two years such amnesty has been granted to individual applicants in a very large number of cases, conditioned upon the faithful observance of the laws of the United States against unlawful [illegible] and there are now pending many more such applications;

Now, therefore, I, Benjamin Harrison, President of the United States, by virtue of the powers in me vested, do hereby grant a full amnesty and pardon to all persons liable to the penalties of said act by reason of unlawful cohabitation under the color of polygamous or plural marriages, who have since Nov 1, 1890, abstained from such unlawful cohabitation, but upon the express condition that they shall in the future faithfully obey the laws of the United States hereinbefore named, and not otherwise. Those who shall fail to avail themselves of the clemency hereby offered will be vigorously prosecuted.

In witness whereof I have hereunto set my hand and caused the seal of the United States to be affixed.

Done at the city of Washington, this fourth day of January, in the year of our Lord, one thousand, eight hundred and ninety three, and of the independence of the United States the one hundred and seventeenth.

BENJAMIN HARRISON.

By the President,

JOHN W. FOSTER, Secretary of State.

The president's proclamation [illegible] to-day granting amnesty to offending Mormons [illegible] upon the [illegible] [illegible] of [illegible] in favor of the [illegible] by [illegible] of the [illegible] of Utah, [illegible] of [illegible]

A DESPERATE FIG[illegible]

A Lynching Party Attack a N[illegible] Carolina Jail.

GUARDS AND RIOTERS F[illegible]

The Mob Successful After a Stubborn [illegible] test. A Moonshiners Quarrel the [illegible] Led to a Battle—A Second [illegible] Reported.

[illegible] N. C., Jan 4.—Another des[illegible] battle has taken place between Sheriff [illegible] and deputies and the mob of lynch[illegible] Bakersville, Mitchell county this [illegible] and the Whitsons have [illegible] lynched, but the vengeance of the mo[illegible] at the most thirty lives. Those of the [illegible] known to be killed are: Tom [illegible] Tom Hale, George Fallfield, [illegible] Robert Jones, Wallace Laws, [illegible] William Reed, Dan Richie [illegible] James Williams.

Those of the mob known to have [illegible] are Theodore Bailiff, Will But[illegible] Phil Browder, Jim Nance, W[illegible] William Petry, Jack Phillips, [illegible] John Worth, Thomas [illegible] Brady, Henry Gancey, Thomas H[illegible] Charles Henry, Abraham Jackson, [illegible] Alexander Sams, George Thomas[illegible]

The last attack on the Mitchell coun[illegible] was made at 6 o'clock Tuesday night [illegible] is a frame building and lit[illegible] calculated to withstand the assault. [illegible] Moonaw had a garrison of about [illegible] determined men who declared [illegible] would see the law upheld or die. The [illegible] was expected all day Tuesday the [illegible] of Mitchell, McDougall and [illegible] were assembling in the [illegible] mountain hamlet at Bakersville, [illegible] population of 600 [illegible] about double [illegible] o'clock in the afternoon a formal [illegible] was made upon [illegible] Moonaw for [illegible] and the two Wh[illegible] by a m[illegible] the mob, [illegible] jail [illegible] "We will [illegible] would be a [illegible] up into [illegible] of the [illegible] which was [illegible] [illegible]

The [illegible] in [illegible] night [illegible] About [illegible] At [illegible]

"Halt, or [illegible]" [illegible] No [illegible] "Fire!" [illegible]

Royal Baking Powder

ABSOLUTELY PURE

OAKHURST!

THE CHERRY SEAT of the late G. C. H... will be fully run ... by the ... of Scott for ... at a large ...

In ... by ... and about two miles north, at the edge of the woods. The place ... fro ... this ... is located in the STUDY ... the road is right in the way of the big ditch running from Moore ... at which will double its value.

F... ... pays. Have over 100 ... of boxes now.

R... of eight rooms and bath room, all ... throughout with ...

... finished in natural woods. Three tiled ... a fireplace with mantel mirrors. ... water supplying house throughout with running water and providing ... in winter. Stable with room for 27 horses. 10 box stalls. Stable, barn, chicken and ... houses all painted ...

Address or call upon

C. D. BENNET, P. O. Box 611

SCRIBNER'S MAGAZINE FOR 1893.

PARTIAL PROSPECTUS.

Frances Hodgson Burnett

THE ONE I KNEW BEST OF ALL ...

H. C. ...

Robert Grant

Hope of a Handsome Man ...

Harold Frederic

The Copperhead ...

By the Author of "Jerry."

The Market ...

Topics of the Time ...

The Week's ...

Illustrated Articles ...

The Editorial Articles ...

TERMS: ...

Charles Scribner's Sons,

743 Broadway, New York.

ATTENTION!

If you want to rent in a house of any kind or if you want to sell out your business

Or if you will take part ... part in ...

Or if you have ... to ... or ... call upon or write

F. G. PHILLIPS

... Room 19, Denver, Colo.

... Colorado in this line. ...

... column of Denver daily ...

EXPERT ACCOUNTANT.

... References ...

PAUL GERHARDT,

Contractor and Builder

Office 118 East Bijou St. Tel. 993

COLORADO SPRINGS, COLO

...H. WILSON,

NOSE, THROAT, LUNGS.

... JACOBSON BLOCK. DENVER.

THE COLORADO

DENVER, COLO.

Moses T. Hale,

100 ... Fifth Ave.

Royal Exchange Assurance Corporation of London, England.

Established 1720

LINUS E. SHERMAN,

United States Land and Patent Attorney

Will practice before Land Office and Department. Contests ...

Insurance, Loans and Real Estate.

COLORADO REAL ESTATE EXCHANGE,

LINUS E. SHERMAN

The Great Divide.

REPUBLICANS!

THE REPUBLICAN MAGAZINE

$3. A YEAR. SINGLE NO. $1.

THE REPUBLICAN ... AVE ...

WEEKLY REPUBLICAN!

City Circulation ...

The Presidential Inaugural

WORLD'S FAIR

PRIZES EACH WEEK

Send for Premium List.

Address JAMES GORDON BENNETT,

New York Herald, New York.

SUBSCRIBE NOW.

Harper's Magazine.

ILLUSTRATED.

HARPER'S PERIODICALS.

Per Year.

HARPER'S MAGAZINE ... $4.00

HARPER'S WEEKLY ... 4.00

HARPER'S BAZAR ... 4.00

HARPER'S YOUNG PEOPLE ... 2.00

Postage free to all subscribers in the United States or Canada.

The Volumes of the Magazine begin with the Numbers for June and December of each year. When no time is mentioned, subscriptions will commence with the number next after receipt of order.

Back numbers can be supplied at any time.

Harper's Catalogue, 1892, 1 cent.

Harper's Magazine for 1892 will contain papers of the highest character and interest, of which the following are specimens: ... Illustrated by the best artists. The Editorial Departments will be conducted by the most popular writers of the day, including MARY E. WILKINS, RICHARD HARDING DAVIS, MARIA LOUISE POOL, BRANDER MATTHEWS, and others.

The Illustrations will be a prominent feature, and will include a series of papers on Decorative Art, by CANDACE WHEELER, ELLEN HOWELLS, BRANDER MATTHEWS and others.

RAILROAD TIME TABLES

COLORADO MIDLAND RAILWAY.

Henry LeB. Wills & ...

REAL ESTATE AND INSURANCE

NOTARY PUBLIC AND COMMISSIONER OF DEEDS

MONEY TO LOAN ON Good Real Estate Security.

Agent for THE INTERNATIONAL TRUST CO. of Colorado.

HOUSES FOR RENT ...

Furnished.

Unfurnished ...

HENRY LeB. WILLS & CO. ...

E. C. WALKER ...

HOLIDAY GOODS.

YANG H...

THE PHILADELPHIA PRESS,

Daily, Sunday, Weekly.

A FAMILY PAPER

WHICH IS

Given Especial Care in The Press

FOR THE

AMERICAN HOME

The Press has the best ... with correspondents in all parts of the country ... from the Pacific Coast and Canada ... Pennsylvania, New Jersey, Delaware, the Southern States ... with a corresponding ... in the United States.

The Press has the best ... in all the great cities of the United States ... and the West who keep the paper ... with events.

The columns of the Sunday Press ... by contributions from the ... of high rank in public life. The best authors ... of the Press ... and Weekly Press ...

TERMS OF THE PRESS.

By mail postage free in the United States and Canada.

Daily (including Sunday) ... $9.00

Sunday ... 2.00

WEEKLY PRESS ... 1.00

Drafts, Checks and Money Orders should be made payable to the order of

THE PRESS COMPANY, LIMITED,

PHILADELPHIA, PA.

JOSEPH DOZIER,

AGENT FOR

WILLER'S PATENT BLINDS

NOW ...

BILLIARDS AND ...

OLD CANON City ...

H. L. KETTLE ...

Dealer in Dorfer, Cherry Burg ...

FERRIS & SAUNDERS ...

YEE LONG ...

Chinese and Japanese ...

SEE ...

138 ...

CREEK LETTER.

...lar Correspondent of the ...s the Gold Fields.

...eek, Jan 3. The Claren...h was handsomely deco... Year's day, ... the acquired by ... appointments ... who is deservedly popu... to visit this first-class ho...lly pr...nted with a very ... watch and chain, the re...aneous subscription from ... and the guests and visit...e at the time. Few can ... similar age could present ...ere as was the menu for ...Clarendon.

...rew's mission is continu...ork in the camp Mr J ... estimates that a congre...ty five to thirty can be re... the present stage of devel... Episcopal services are ... the large Shields hall on ...treet, and the advantage of ... has now been secured ... to promote the success of ...t An entertainment will ...he Clarendon hotel on the ...he cause

...as hardly yet settled down ...ness after the holidays, but ... not wanting of a resump...tions, favored by the most ...er imaginable Work is ...commenced on the claims ...Virginia Gold Mining and ...ny recently organized.

...ore building going on in ...than in any part of the dis...

... the well known dry goods ... just paid $2,800 for the ...ning his premises on Ben...nd which are now occupied ...saloon and the office of ... & Shepherd. This is the ...state deal yet made.

...ought that the French sys...an be completed much be...of March, although a large ...are at work upon it. This ...t in the neighborhood of ...ill be by far the most com...the kind in any particular ...when completed

...contract has be... ...on Bull Mountain ...of the Columbia Mining ...ompany — G. R. Griffith, ...A ... Leslie, J ... C... ...lay, A. L. Davis, G. L. ...Will Gh... ...of the ... will ... to ...

...to improve his opportunities to turn things to advantage and he will even apply electricity for the purpose of placing animals within his reach. His plan of a cage in which he may be able to insulate himself, and even protect his property by means of an electric battery, is an invention worthy of a born New Englander, and all his arrangements show that whatever the African ... have to furnish us in the way of infinite ... upon the animal world and the ... of human with animal ... will be within the scope of his inventive genius and personal energy —Boston Herald

Being Int. due 4

"What ought to be done to a man It is more usually a woman, though who handicaps you in an introduction by telling the other party that you are a prodigy of genius?" That was a question asked at a ... tle talk of clubmen Do you know Mrs L— continued the querist. Well that's her favorite trick. She is one of the kind est women in the world, but don't let her introduce you to any one Here's the way she went on when she introduced me to S— the artist Mr S—, let me make you acquainted with Mr B— You'll find him the most charming fellow you ever met—the wittiest brightest, most intellectual, most experienced man I know And you Mr B—, will find Mr S— one of the most honest, interesting and sincere men in the world You know his pictures, and you know from them that he is a genius. I'm so glad that you are to know each other

'Then she went away and left us looking at each other like a couple of fools We said something about the weather I believe, and parted Awhile afterward a friend asked me how I liked S— Don't like him at all, regular chump' said I 'That's odd, said he, for it's exactly what he says of you Well S— and I met each other in an offhand way afterward, and we have got so that we like one another pretty well But that introduction disgusted both of us"—New York Recorder

The Stages of Mourning.

The effort to preserve the fitness of things seems to have reached its height in a case recently heard of, where a wealthy young woman an extremist and impressionist, it goes without saying, has had the furnishings of her own room conform to the various stages of a bereavement In the first depths of her grief black fur rugs alone broke the lusterless polish of the floor of her room, which had been ebonized, a couch covered with dull black cloth and piled with black satin pillows set the pace for the rest of the furniture, which was equally somber

Curtains of soft black crepon fell over ... white muslin ones at the windows, and a ... pillow covers of hemstitch ... with ... black borders like ... handkerchief kept up the funereal suggestiveness As time wore on, however, ... and more white c... in, till a white floor, white ... a white ... with white mull ... of the previous fittings.

This white ... with and ... to the gray ... until now, wh... of ... pink give ... evi... of a ... to ... life —Her Point of View in New York ...

Dr PRICE'S Cream Baking Powder.

The only Pure Cream of Tartar Powder —No Ammonia, No Alum

Used in Millions of Homes 40 Years the Standard.

TESTS ON ANIMALS.

THE KNOWLEDGE THEY YIELD IN PHYSIOLOGY.

Facts Concerning the Discoveries Due to Intelligent Vivisection Its Results Add to the Certainties of the Medical Art. How Harvey Worked.

The discussion of the church congress on the subject of Experiments Upon Living Animals' and the correspondence which followed it have naturally led to some renewal of interest in the whole of the questions involved and especially in one of them on which, in the opinion of most people, the decision concerning others should depend We refer to the question of the actual benefit to the human race, or even to the lower animals themselves, which these experiments have been the means of conferring, and we propose to set forth some of the ... in a manner calculated to be intelligible to nonmedical readers.

The words "experimentation on living animals" cover a very wide range of procedure, and it may therefore be desirable, in the first place, to attempt to classify experimental work with reference to its nature and objects. Experiments are performed.

As an orderly series intended to ascertain the functions of organs or assemblages of organs in the human or animal body

As detached proceedings, intended to decide some single questions which may arise during the course of an illness or in the progress of a medico-legal investigation, such a question, for example, as the practicability and applicability of a proposed operation or the nature of a poison which defies chemical analysis.

Either singly or in series, for the purpose of ascertaining the initial and ultimate action of some drug upon the human organism, with the view either of ... its value as a remedial agent or of guarding, by antidote or otherwise, against its injurious effects.

Inoculation and feeding experiments, intended to identify the specific microbe of some disease and to ... it, and if so, in what degree, its virulence is capable of being destroyed or mitigated by cultivation or other ...

... the experiments which fall ... one or other of the ... groups ... may be ... which it would be ... to classify, but the ... will ... clude the ... will ... which ... probably ...

FOR SALE AND TRADE.

No. 123 We have 160 acre ranch all fenced to trade for cattle horses or city property This ranch is only ... and a half miles from Harden Divide, is well located and will be sold or traded reasonable

No. 124 The nicest small fruit farm in the State 60 acres all under ditch and fenced with ... all ... and the tract Has a seven-room dwelling costing $1500 cellar large barn nice shade and ornamental trees has 18 acres in fruit bearing apples pears, peaches, plums, cherries, grapes and small fruits This adjoins the largest and most valuable fruit farm in the state 100 acres of peach orchard This land is located only 11 miles from Grand Junction on the Grand River It is level and only one and a half miles from rail road station and shipping point This valley is known to be equal if not superior to any of our Eastern or Southern peach climates This land will be traded for a nice residence in Colorado Springs The land is clear of incumbrances Good reasons for selling or trading The land is cheap at from $100 to $125 per acre for peach orchard Cash buyer will be given a great bargain if taken soon

If you have any property for exchange no matter where list it with us we can trade it or get you property in any state you desire If we ... nothing

No. 125 A nice poultry ranch to lease or ... at first-class location, with all improvements to carry on a good business. Will ... this place way down provided the renter will buy at invoice the poultry now on the ranch Party desires to go East Will trade effects on the ranch for a good heavy team of mares horses or mules and take balance cash Price way down to a cash customer

No. 126 To trade for a residence in Colorado Springs, nicely located a fine ... in the county seat of Butler county, Kas house of seven rooms neatly finished, only six blocks from Postoffice and has large grounds, being quarter-block yard has ornamental and fruit trees has good well, good barn, and all ... out-buildings This is a lovely ... and located in a thrifty ... of about ... population, and is the county seat This ... is clear of all incumbrance ... for trading ... this city and ... Will trade above on a nice ... here and ... to $1500 ... or pay this difference ... on the right property if clear

We have ... of bargains Call and ... land and city property in all the states

W. L. DAWSON & CO.

Real Estate and Employment Agents.

Office:

...

WANTED.

WANTED.

FOR SALE.

TO LOAN.

RAILROAD NOTICES.

DENVER AND RIO GRANDE.

TWO HOURS

You can go to Denver on the Rio Grande in two hours and two minutes Office 16 N Tejon st

ST LOUIS 30 HOURS
CHICAGO 30 HOURS

Via the D. & R G and Burlington Leave Colorado Springs at 8:48 a. m. every day. Ticket office 16 N Tejon st.

RIO GRANDE

8:58 morning train lands you in Denver at ... o'clock You can travel all day in Denver and return leaving there at ... p m ... or 7 30 p m every day Ticket office 16 N Tejon st

TO COLORADO CITY

Five cents Manitou ten cents See time table above Trains leave Rio Grande Union depot west of Antlers Hotel

ALL RIO GRANDE TRAINS

Connect with all east bound trains at Denver Rates from Colorado Springs same as from Denver Ticket office 16 N Tejon st

RIO GRANDE.

Trains to Denver 3:08 a. m., 8:48 a. m. 4:35 a. m. 10 47 a m 4 15 p m. To Pueblo and west 10 30 a m 4 28 p m 6 53 p m 9 45 p m 10 20 p m. To Manitou 8.25 a m 10 53 a m 4 35 p m 7 00 p m From Manitou 8 ... a m 10 20 a m 4 05 p. m. 6 50 p m Ticket office 16 N. Tejon st

ATCHISON TOPEKA AND SANTA FE

PERSONALLY CONDUCTED EXCURSIONS TO CALIFORNIA

Jack Frost stimulates travel When he touches our ears we think about getting warm. California has the ideal winter climate just far enough ... and yet with sufficient tonic in the air

Santa Fe Route takes Jack Frost's hints and has arranged a series of personally-conducted weekly excursions to California Pullman Tourist Sleepers furnished with bedding toilet articles etc leave Chicago and St. Louis every Saturday evening and leave Kansas City every Sunday morning via A T & S F and A & P R's for Los Angeles and San Francisco on fast express trains

Special agents and porters in attendance Second-class tickets honored A small charge for use of tourist sleeper Everything neat clean and comfortable

Inquire of nearest ticket agent, or write to G. T Nicholson G P & T A Santa Fe Route Topeka, Kan for a copy of folder describing the excursions

Parties are leaving Colorado Springs Monday evening at 2 10 will connect with these trains. Ticket office No 16 N Tejon st.

SANTA FE ROUTE TO DENVER

If you are going to Denver, you may just as well avail yourself of the Santa Fe route limited vestibule train leaving at 8:08 a. m. or the ... chair car train at 3:20 p. m. and thus ... there is ... make the trip with the ... comfort and ... Return ... leave ... of train at 1:25 p. m. 6:30 p. m. ... p. m.

CHEAP RATES FOR A WINTER TRIP VIA SANTA FE ROUTE.

To The New Mexico, Arizona, California, Utah Old Mexico, ... by the ... Fe. The ... now on sale ... transit limits ... El Paso ... Las Vegas Hot Springs ... of the Colorado, ... Salt Lake ...

COLORADO ... RAILWAY.

SIMON BROS' DAIRY.

...

HARPER'S PERIODICALS.

...

EXCLUSIVE AGENTS FOR The Celebrated Durfee English Chiming Clocks.

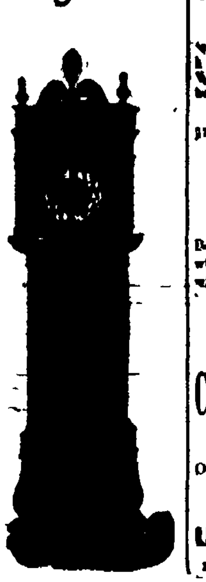

We Carry the Most Complete Stock of

Watches, Diamonds, Jewelry, Clocks and Silverware

In the West.

Visitors are always welcomed by a gentlemanly corps of clerks, who will take pleasure in showing the stock.

THE GREEN-SMITH COMPANY

Wholesale and Retail,

713-715 Sixteenth St. - - Denver.

LADIES

... MISS S. N. HEROLD, ...

GREAT BARGAIN.

Boarding ... and Furniture of First Class Boarding House (rooms always ...), within one block of ...

Colorado Business College.

A. N. HIRONS / A. V. WRIGHT } Proprietors
Office 30 Midland Block.

EYE AND EAR.

DR. WILLIAM A. LEWIS, ... DENVER.

DENVER BEST DENVER BEST DENVER BEST DENVER BEST DENVER BEST DENVER BEST DENVER BEST

"I've sought for gold and found it too,
But found that more than all the rest,
That when a miner's comfort's held in view
There's naught like cleanliness and
DENVER BEST"

Especially adapted
for use in
Hard water.

DENVER BEST

The Union Soap Co.
The Denver Soap Co.
The Crank Soap Co.

Offices for Rent

...

Blank Books

WILL YOU SOON ...

Ledger, Journal or Cash ...

The Gazette Printing Company

... in Colorado ... of the ... Patent ... Book, and ... books in the ...

In the Manufacture of Blank Books this Company Uses

The Best ... Paper,
The ... ,
The ... "Flat" ...

The Flat-opening Features Are Simply Perfection

There is no ... of breaking ...

If your ... ORDER NOW ...

... fully furnished.

The Gazette Printing Company Has

The Largest Bindery in ...
The ...
The ...

The Ga...

THE GAZETTE.

STOCKS

H. Ashby.

Woman's Exchange.

[redacted]

Money to Loan!

On Chattels.

W. W. WILLIAMSON,

103½ S. Tejon St

OPERA HOUSE!

Tuesday, January 5.

Alba Heywood

Capable Company of Players,

New Edgewood Folks!

POPULAR PRICES.

Practical French!

TAUGHT BY CORRESPONDENCE

PROF. LEON CAPELLIER,

IVANHOE

Is the Coming Stock!

FRANK G. PECK,

12 1-2 South Tejon St.

J. K. Miller & Co.

Mines,

Stocks,

Real Estate.

McINTYRE & HAYDEN.

A GREAT SALE!

On Saturday morning, Dec. 31st, we will throw open the doors of the SCHIMP Clothing Store, and will make prices that will sell the goods. This sale is for thirty days only.

HOLBROOK & PERKINS.

BARGAIN OFFERINGS!

We are selling all Toilet Sets, Baskets and Fancy Articles, with a discount of 50 per cent.

Saturday we shall sell a line of Corsets formerly price 75c, $1, $1.50, $2, $2.50, for 50c per pair to close them out.

Remember we are offering great bargains in Ladies' Cloaks and Furs. Also in Ready-made Dresses.

Monday we shall offer a line of Dress Goods and Remnants cheap.

GIDDINGS BROS. & BENT.

Special Sale for January, 1893.

Before opening new goods we wish to clean up our stock of

Embroideries and White Goods.

In order to do this we have instructed every salesman in our store to sell regardless of cost during January.

THE WILBUR DRY GOODS CO.

Another Installment Bargain.

Money to Loan Any Amount.

REED BROTHERS,

The Pioneer Installment Real Estate Dealers

Telephone 207. 28 South Tejon St.

COLORADO SPRINGS MUSEUM.

No. 1 Pike's Peak Ave. Walker Block, Pop.

Taxidermy and Curio Making are two different trades. As a taxidermist I claim to have no superior. My work speaks for itself.

Everything Curious. Ugly and Rare.

PIANOS, ORGANS, SEWING MACHINES

For Sale, Rent, Tuned and Repaired.

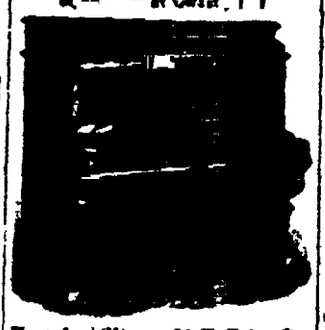

Heat & Gillis, 21 E. Tejon St

DOUBLEDAY BROS.

Brokers.

Mines,

Real Estate and

Investments.

Room 61 - - Bank Block.

CHINA JIM.

[illegible]

OOTHEN BROS.,

Pressed and Common Brick

OFFICE [illegible]

W. H. LEONARD,

Real Estate,

MINING STOCKS

Office, 13 Hagerman Bld'g

P. O. Box 464

THE BINFORD COAL CO.

(ESTABLISHED 1879)

Office 12½ South Tejon Street.

"PEERLESS" Ice is [illegible]

WM. LENNOX,

COAL

AND

Freight Transfer.

Canon City & Anthracite

COAL

C. G. JOHNSON & CO.

St. Julian Restaurant

1836 Pike's Peak

BIDS AND OFFERS

Special Market Says.

Woodworth, Smith & Randall, Jewelers.

WATCHES AND CLOCKS

Watches and Clocks

1892. LOOKING BACKWARD. 1893.

I. G. GOODSPEED,

[illegible]

$$$ MONEY.

W. E. OSMAN,

Winter Weather Strip!

P. O.

MATTHEWS & KIVIVE

Real Estate, Insurance, Loans

DIVIDEND PROPERTY FOR SALE, I proved

20 [illegible] UNFURNISHED Rooms for Rent

MONEY LOANED at lowest rate. Int. int and rent

THE HOME UNION STRE

Must Go at On

Newmarkets, Ulsters, Capes,

Plush Jackets and Sa

ON THAT PLEASANT PLEA

Ladies' Dresses at 25 Per Cent. D

Children's and Misses' Cloaks and Ja

Discount.

Come early and get first choice. The cut ever made on fine new goods.

N. O. JOHNSON & S

22-24 Pike's Peak Ave

JOHN LENNO

Fine Furniture.

Medium Furniture.

Cheap Furniture.

Furniture for All.

Good, Honest Home Co

At Honest Prices

114 116 East Pike's Peak A

THE GLOCKNER SANITA

[redacted]

CIVILL & WHITE

301 West Colorado

MANUFACTURERS OF ARTIFICIAL

AND DEALERS IN NATURAL ICE

Williamsburg

Canon City

COAL

COLORADO FUR STORE, 114 Pike's

FRANK DUTTON & COMP

No. 19 North Tejon Street.

Just a comparison of prices to show what you can buying Patent Medicines in our store:

	Druggist's Price	Our Price
Hood's Sarsaparilla	$1.00	89c
Ayer's Sarsaparilla	1.00	89c
Ayer's Cherry Pectoral	1.00	89c
Ayer's Hair Vigor	1.00	89c
Dr. Pierce's Medical Discovery	1.00	89c
Dr. Pierce's Favorite Prescription	1.00	89c
Scott's Emulsion	1.00	89c
Compound Extract	1.00	89c
Bromo Seltzer	1.00	89c
Piso's Cure for Consumption	1.00	89c

Mellin's Food Large	[illegible]
Moxie's Yellow Dock	1.00
S. S. S.	1.00
Wyeth's Cod Liver Oil	1.00
Wyeth's Malt Extract	[illegible]
Hunyadi Janos Water	[illegible]
Kennedy's Discovery	$1.00

All our [illegible] we get retail to [illegible] as we could not be able to sell [illegible] at such a large quantity we have to be continually buying, which [illegible] Wyeth's Malt at 25c a bottle is very high up, as it is half price. The [illegible] we sell our [illegible] with small profits and large sales, which make it likely [illegible]

Lubin's Perfumery 75c an oz.	C. P. Co. [illegible] to $1.87
Rose's Perfumery in bulk, 25c an oz.	Ayer's Pills 12½c.
Piso's Consumption Cure 10c.	Carter's Pills 12½c.
Piso's Extract 50c size, only [illegible]	Cuticura Plaster 10c.
Extract of Jamaica Ginger 25c	Cuticura Salve 25c.
Plain Molasses 25c	[illegible] 75c.
Tutsi Fruitti Tumblers 10c a dozen	Tutsi Fruitti 10c.
Bay Rum only 15c	Dr. Ayer's Cherry Pectoral [illegible]
50c-40c-25c Whisk Brushes only 21c.	[illegible]
[illegible] Cotton Dress [illegible]	[illegible]
[illegible]	[illegible]
R. & G. Corsets [illegible]	[illegible]

CLOSING OUT SALE! We have a large stock of [illegible] at about [illegible]

Store Closes at 6 p. m. except Saturday